

T.15N. R.64W.

138867

RECEIVED
LARAMIE COUNTY
CHEYENNE, WY.

'94 MAR 25 PM 2 11

16	15
21	22

CERTIFIED LAND CORNER RECORDATION

DESCRIPTION OF CORNER EVIDENCE FOUND, AND ORIGINAL RECORD (If known)

C.L.O. RECORD: 80.00 CHAINS - SET A SANDSTONE 23X10X7 FOR CORNER TO SECTIONS 15 16 21 & 22. EDWIN JAMES & ALFRED M. ROGERS U.S. DEPUTY SURVEYORS. JUNE, 1871

DESCRIPTION OF MONUMENT AND ACCESSORIES ESTABLISHED TO PERPETUATE THE ORIGINAL LOCATION OF THIS CORNER:

FOUND: WELL SET 6"X5" REDDISH COLORED SANDSTONE MARKED ≡ ON S. EDGE ≡ ON E. EDGE AT THE ~~CENTER~~ SOUTH BASE OF A FENCE CORNER POST OF FENCES EXTENDING N/E & W.

SKETCH, WITH COURSE AND DISTANCE TO ADJACENT CORNER IF DETERMINED IN THIS SURVEY. (May Sketch or Paste Reproduction on Reverse Side.)

SET: NOTHING

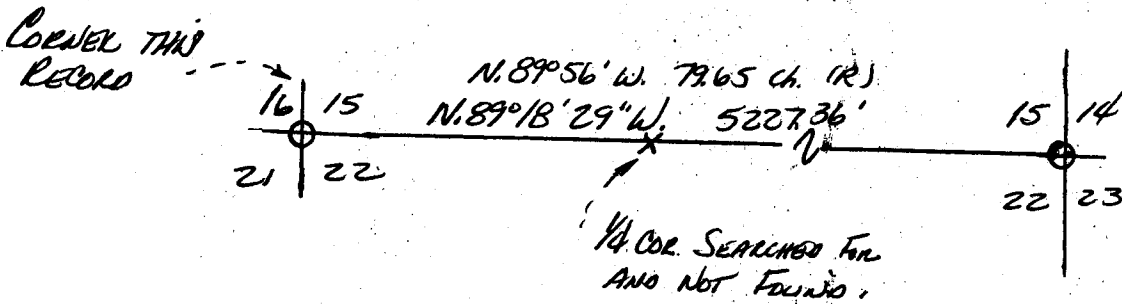

BASIS OF BEARINGS: SOLAR OBSERVATION @ NEAR NW COR. SEC. 23.

I, PAUL A. REID certify that I have ~~carefully~~ ^{carefully} ~~performed~~ ^{performed} the work done on the diagrammed corner as reported on this recordation form and approved by me on 11/27/94

Signature of Surveyor

Registration No.

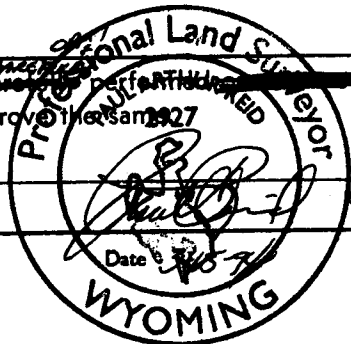

STATE OF WYOMING,
Office of Clerk and Recorder,
County of LARAMIE

This "corner record" was filed for record on the _____ day of _____, 19____, was noted on the cross-index plat and is assigned page No. _____, in book No. _____.

County Official		
Cross Index No. <u>N 13</u>	T. <u>15N</u>	R. <u>64W. 6th P.</u> Mer.
_____	T. _____	R. _____ Mer.
_____	T. _____	R. _____ Mer.
_____	T. _____	R. _____ Mer.
_____	T. _____	R. _____ Mer.
_____	T. _____	R. _____ Mer.
_____	T. _____	R. _____ Mer.

16	15
21	22

T.15N. R.64W.

BOOK 1369

0532